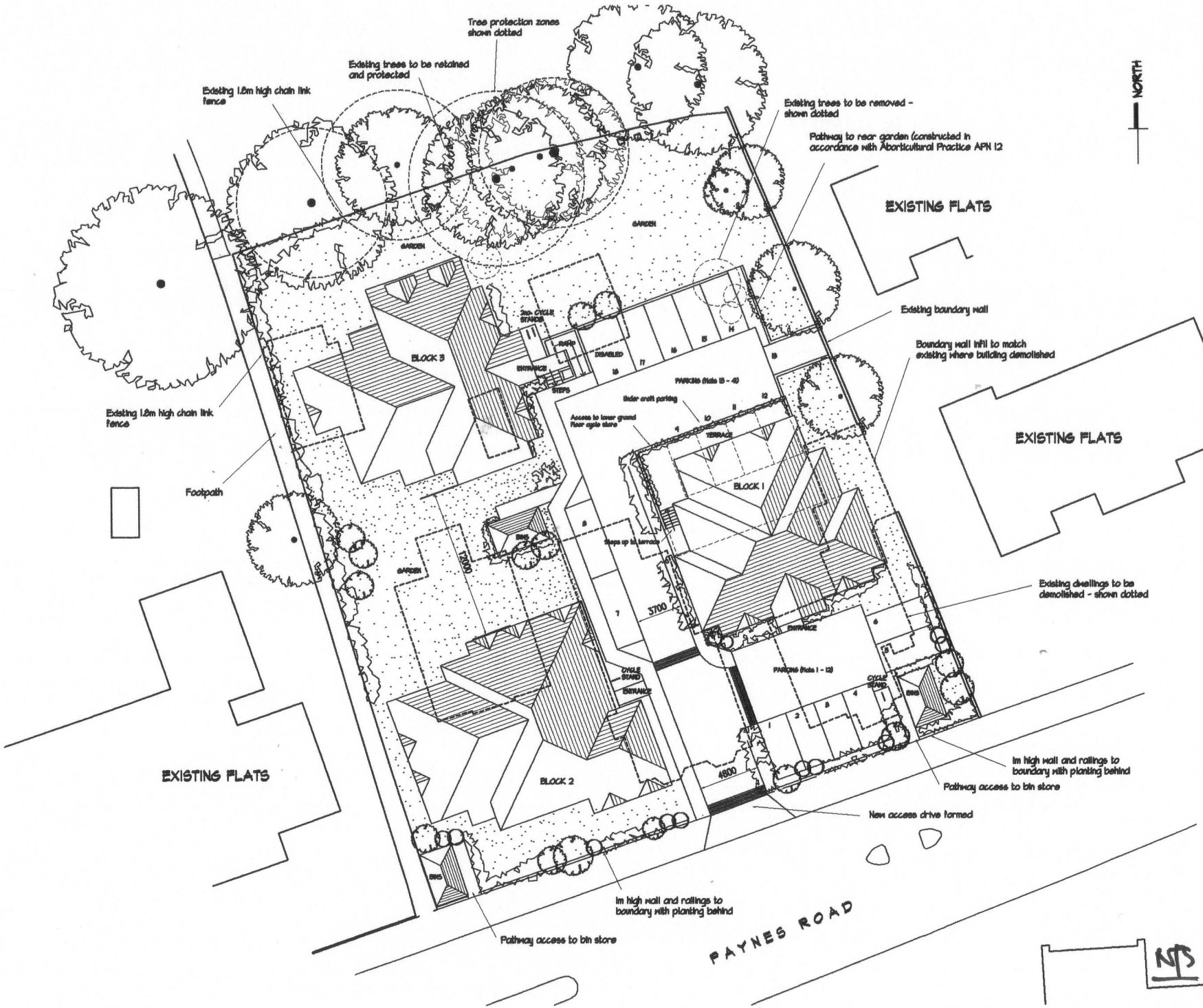

C Block moved forward and reduced in depth to acheive 12m separation to block 3. Dec. 07

B Access pathway to rear garden added. 13 Sept. 07

A Minor changes to parking area plots 1 to 12 July 07

CDA architecture
Crossley Design Associates
21 Haleybridge Walk Tangmere Chichester West Sussex PO20 2HG
tel / fax. 01243 782943 email. mail@crossleydesign.co.uk

client

ROBERT GAMLEN HOMES LTD.

project

RESIDENTIAL REDEVELOPMENT
117-123 PAYNES ROAD
SOUTHAMPTON
HANTS

drawing

SITE PLAN

scale	date	job no.	drwg no.	rev.
NTS	Jan. 07	0702	2:01	C

This drawing is the copyright of Crossley Design Associates.