

Key to fittings.

Fire Doors:	
FD30	Half hour standard Fire resisting door without a smoke seal or self closing mechanism.
FD30~	WC, Showerroom & Bathroom, subject to the building inspector's approval might not need to be half hour Fire resisting doors. An uncertified FD20 may therefore be acceptable instead.
Fire Protection & Facilities:	
SD	Smoke detector/sounder fixed to the ceilings. The detectors are to be inter-linked & mains operated with battery back up.
DH	Rate of rise type ceiling mounted mains powered heat detector.
CB :	Fire & Sound Cavity Barrier consisting of 300 long x 100mm thick Rockwool insulation protected on the outer face with a vertical DPC.
Av.:	Air Admittance valve terminating in the roof attics over ϕ min. 450mm above the ceiling of the shower room. Alternatively provide min 75mm ϕ vent pipe taken up through to the roof & terminating either i) In a Roof Vent Tile Or ii) Taken up through the roof & terminating minimum 900mm, above the highest opening level of the second floor dormer windows.

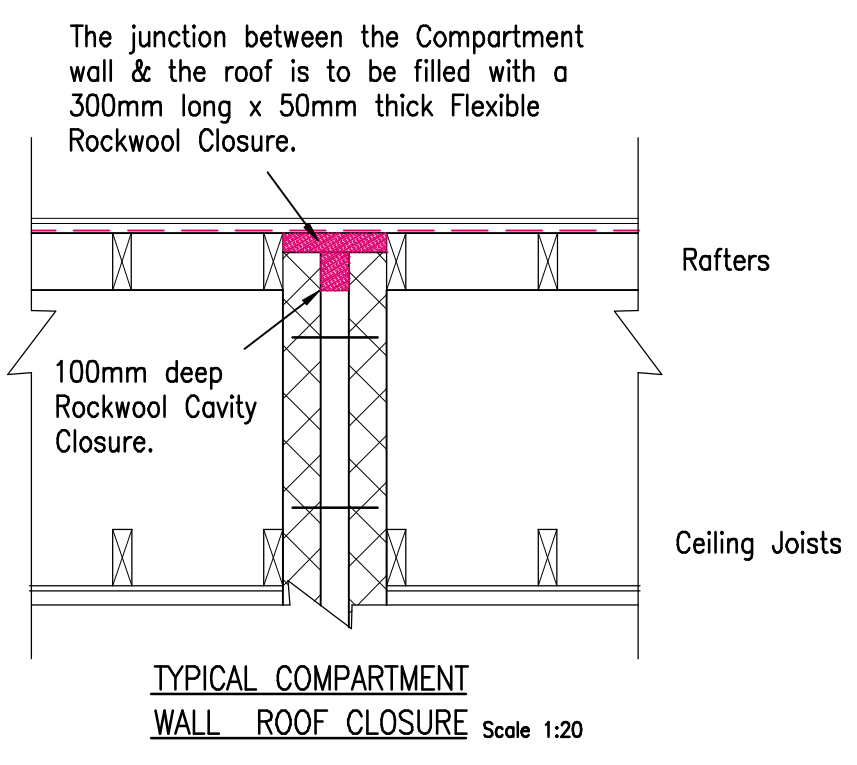

KEY

- Consumer unit
- Central heating Program
- BOILER: \geq 90 % (SEDBUK) Efficiency rated, Gas Fired Condensing Combination Boiler. The boiler flue is to be vented through a roof tile over.

Ventilation

- M.V. Kitchen extract fan 30 litre/sec to extract to the outside atmosphere via a proprietary weatherproof roof vent tile
- M.V.1 Bathroom & WC Room, wall mounted, extract fan, with constant tricle facility. Fan extract rate \geq 15 litres /sec. (or 53m³/h complying with Part F) to external air via a flexible duct, wrapped in sound insulation quilt & fitted with a condensation trap. The duct is to be linked to a proprietary weatherproof roof vent tile. Fan and light are to be activated by a pull switch with a 15 minutes overrun.
- M.V.2 Shower ceiling mounted extract fan to extract to the outside atmosphere via proprietary weatherproof roof vent tile. Ditto Nv

Glazing: SG = Safety glazing required in the following locations:

- External and internal doors which are glazed below 1.5m
- Side panels to external doors which are glazed below 1.5m
- Any side windows adjacent to a door & within 300mm of door

VP Vision panels in the doors to consist of 8mm thick, Clear & Toughened Fire Glass, to the specialist supplier's specifications, to meet the B.R. requirements. Size of panels TBA

External Doors & Windows
Windows & doors to be Double Glazed Wooden Framed unless noted otherwise.

Drainage:
R.G. New Rodding Gully.
RWP New 75mm ϕ Rain Water Pipe.

SP & SVP
Soil vent pipes & Soil pipes are to be built in ducts boxed in a timber framed casing, covered with 15mm Gyproc Fireline boards to provide fire protection to the pipes on all the exposed sides. The voids between the pipes & casing are to be filled with sound insulating mineral wool of density \geq 20 kg/m³

ELECTRICAL
Switches and socket outlets in habitable rooms to be positioned between 450mm and 1200mm from the finished floor level.

Part M: Bathrooms

Maintain unobstructed zone in front of WC to comply with AD Part M3/Section 10 (Minimum 750mm deep and 450 min either side of pan, ie 900 total)

THIS DRAWING SHOULD BE READ IN CONJUNCTION WITH THE B.R. DWG 02C & THE SECTION DWG S04B & S05B plus the foundation DWG S07B (Also Containing the General Notes) & TOGETHER WITH THE CONSTRUCTION NOTES DOCUMENT.

No.	Description	By	Date
N	Previous dwg.03B was cancelled & the details were transferred to dwg.02C. Drawing 03 has been allocated to B.R. floor plans using the suffix B03	JBS	15.06.10

Revisions

J.B. SLEIMAN Bsc. Honours C. Eng. M.I.Struct.E.
CONSULTING CIVIL & STRUCTURAL ENGINEER
8 CASTLE ROAD, WINTON, BOURNEMOUTH BH9 1PJ
TEL / FAX: 01202 523875 MOBILE: 07958 611445

Project: **PROPOSED NEW HOUSES @ 19a-19b BAKER STREET READING RG1 7XT**

Title: **FLOOR PLANS SHOWING CONSTRUCTION & BUILDING REGULATION SPECIFICATIONS**

DRAWN	JBS	Drg. No.	2010/02/B03
DATE	May-June 2010		
SCALE	As Shown		